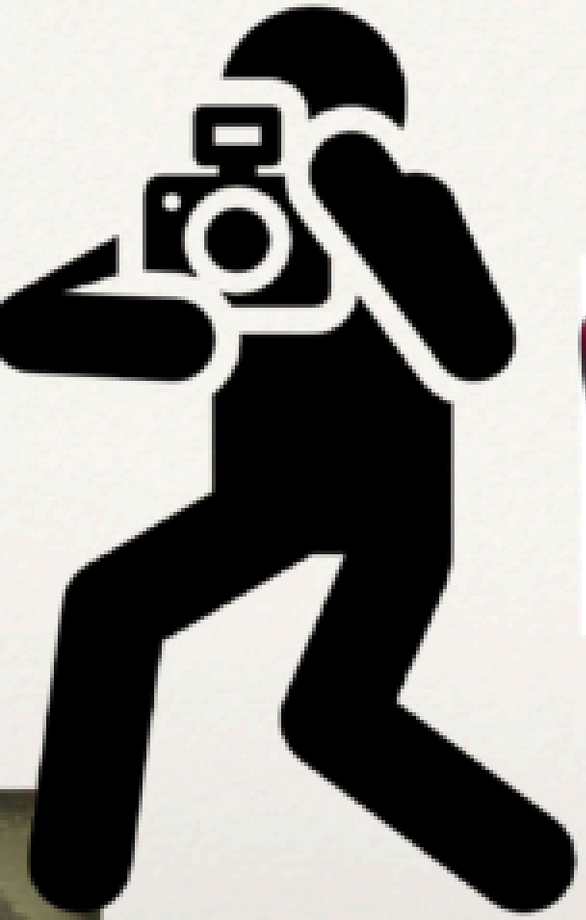

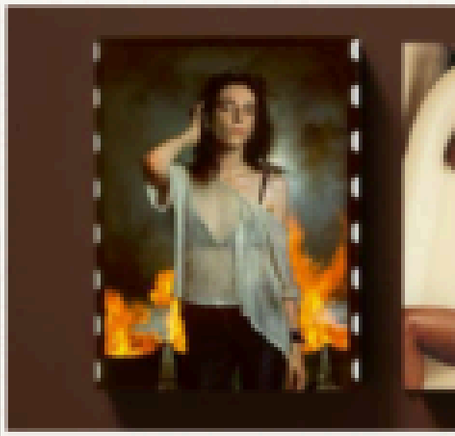

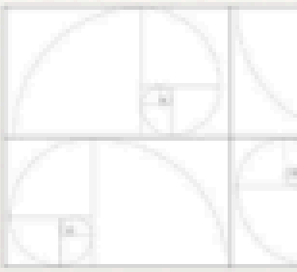

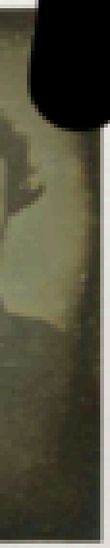
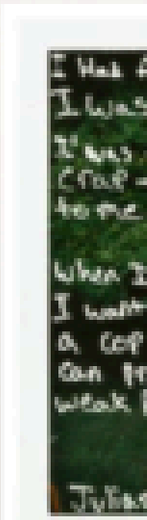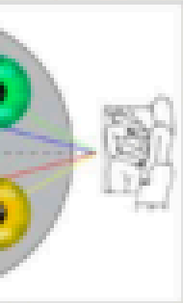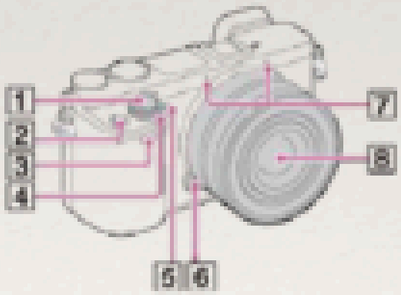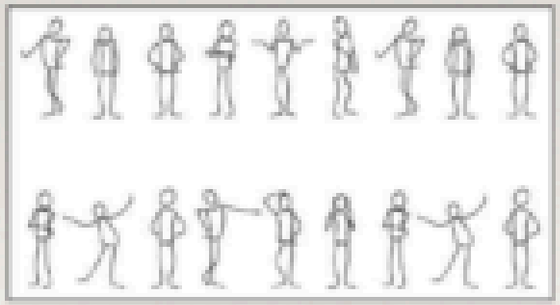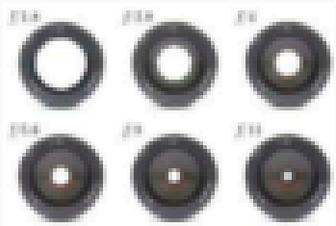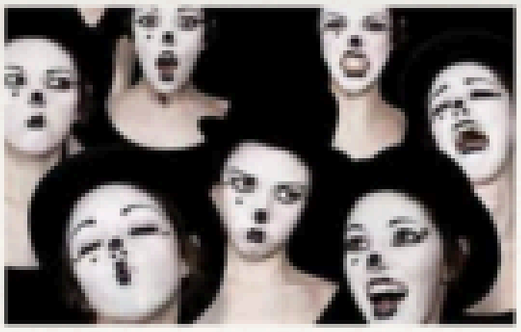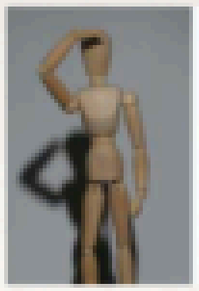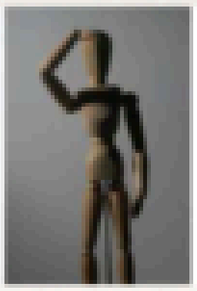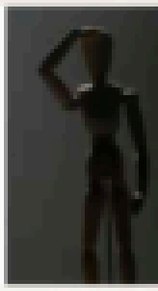
Das Porträt in der Fotografie